Cinq colonnes à la lune - Orchestre

Gildas Lemaitre - 2012

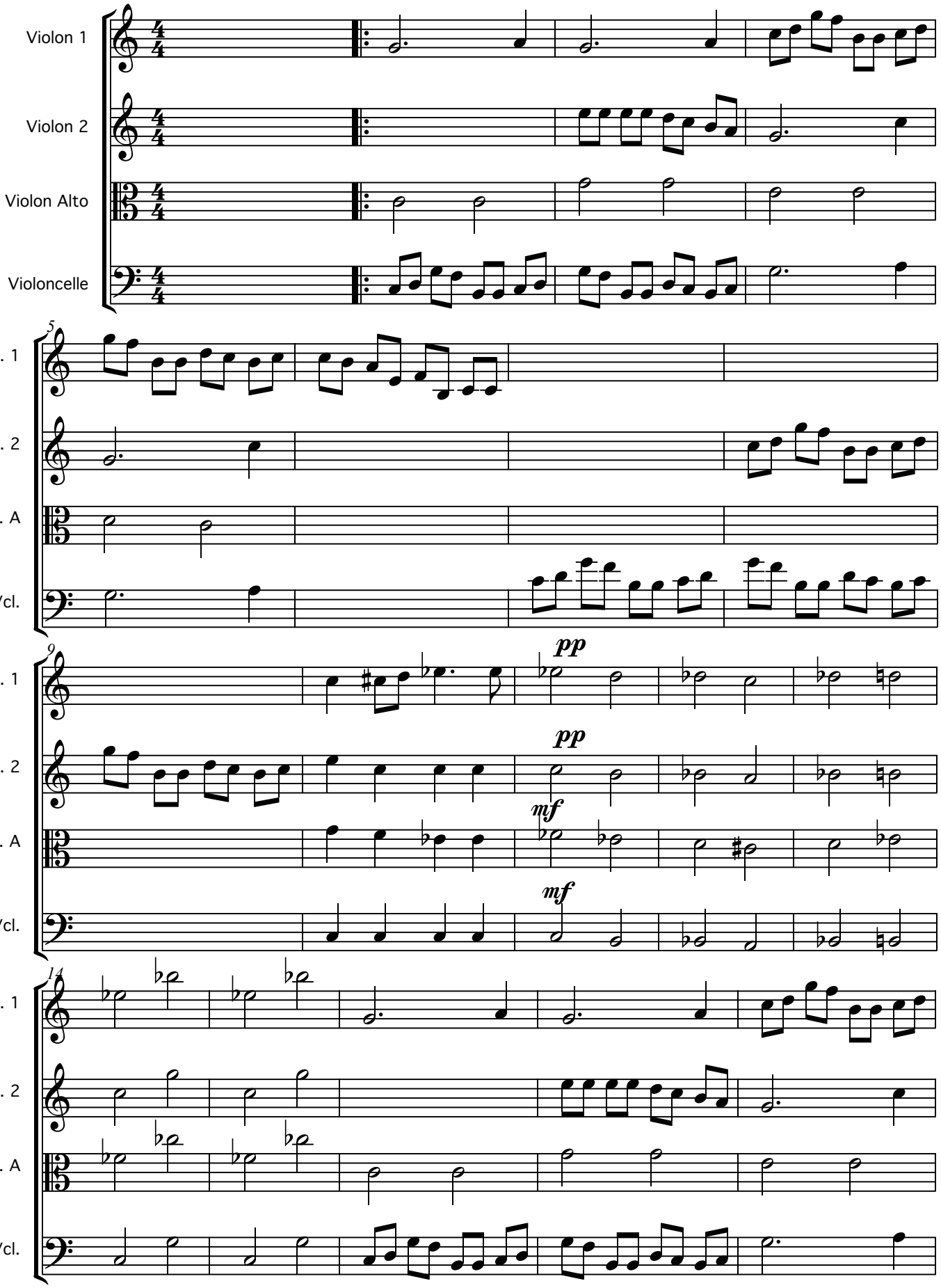

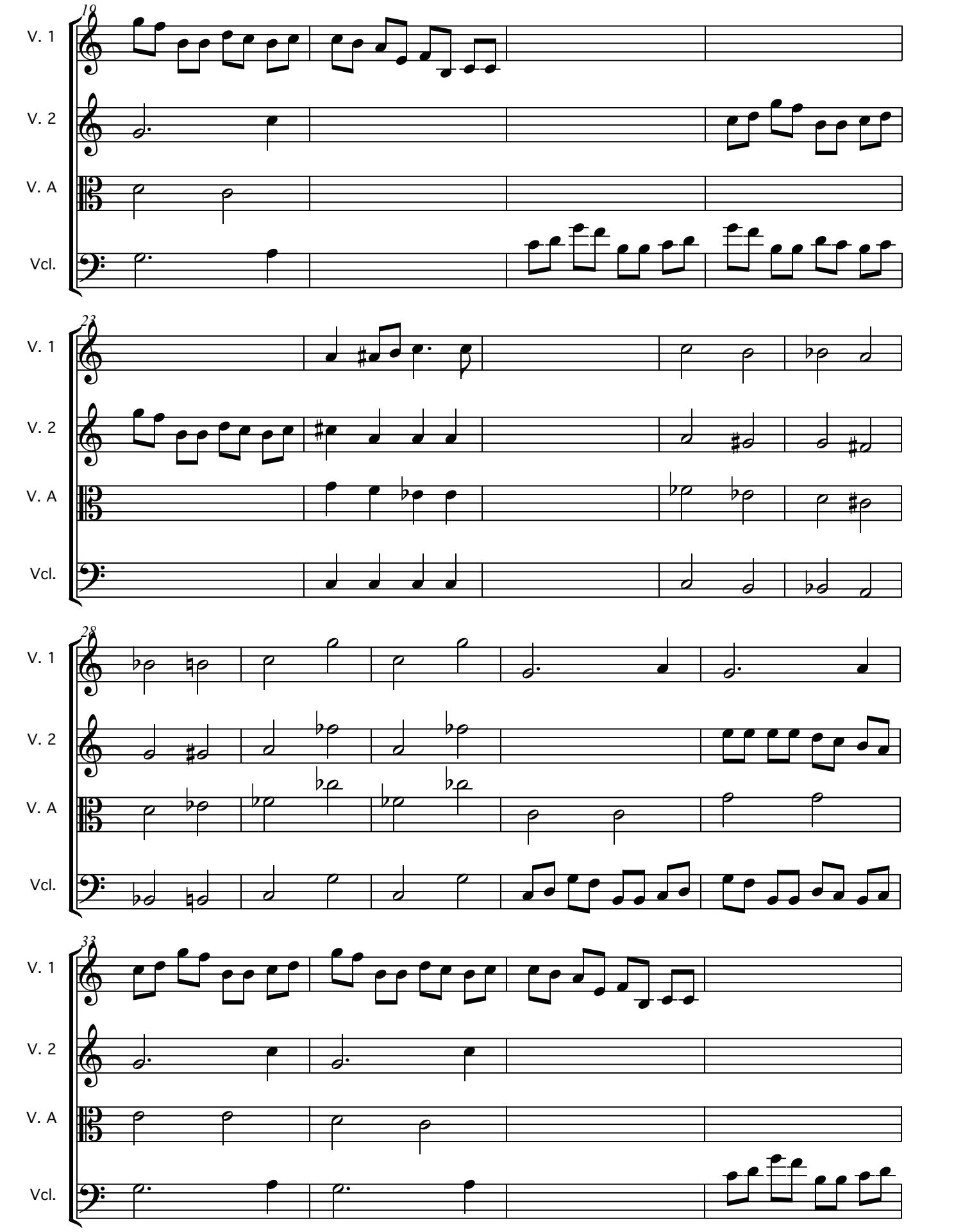
19
V. 1
V. 2
V. A
Vcl.
23
V. 1
V. 2
V. A
Vcl.
28
V. 1
V. 2
V. A
Vcl.
33
V. 1
V. 2
V. A
Vcl.

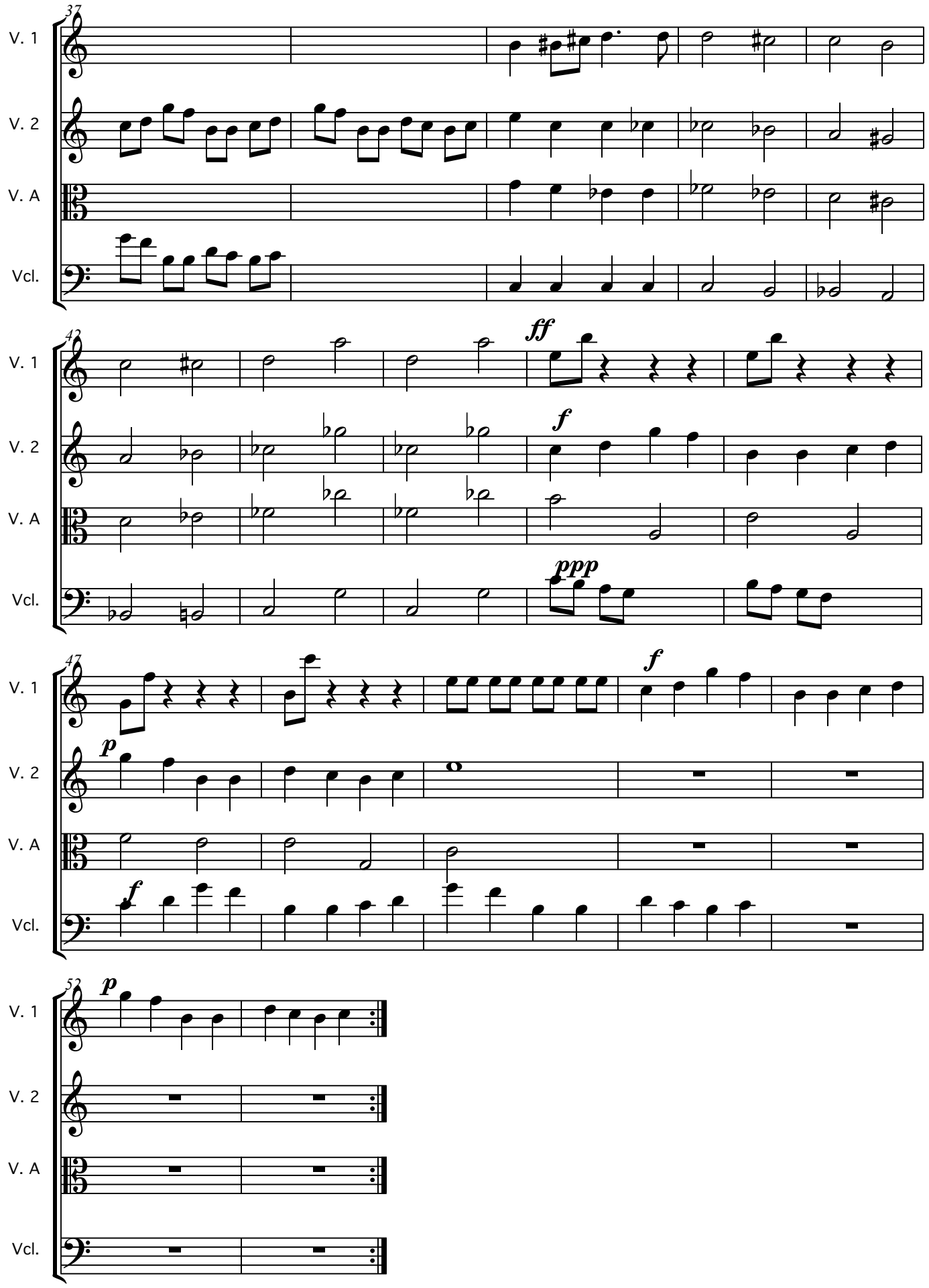
37
V. 1
V. 2
V. A
Vcl.
42
ff
f
ppp
47
p
f
52
p